IQ5000V16, IQ6000V16 AND IQ4000V16HA SPEC DRAWINGS REV 5 480VAC

IQ5000V16
COOLING CAPACITY: 5000 BTUH @ 131'F
MAXIMUM AMPS: 2.4 @480V 60HZ
MAXIMUM OPERATING TEMP.: 131'F
DIMENSIONS: 40.10"H X 15.93"W X 7.34"D
WEIGHT 105 LBS

IQ6000V16
COOLING CAPACITY: 6000 BTUH @ 131'F
MAXIMUM AMPS: 2.5 @480V 60HZ
MAXIMUM OPERATING TEMP.: 131'F
DIMENSIONS: 40.10"H X 15.93"W X 7.34"D
WEIGHT 105 LBS

IQ4000V16HA
COOLING CAPACITY: 4000 BTUH @ 135'F
MAXIMUM AMPS: 2.3 @480V 60HZ
MAXIMUM OPERATING TEMP.: 135'F
DIMENSIONS: 40.10"H X 15.93"W X 7.34"D
WEIGHT 105 LBS

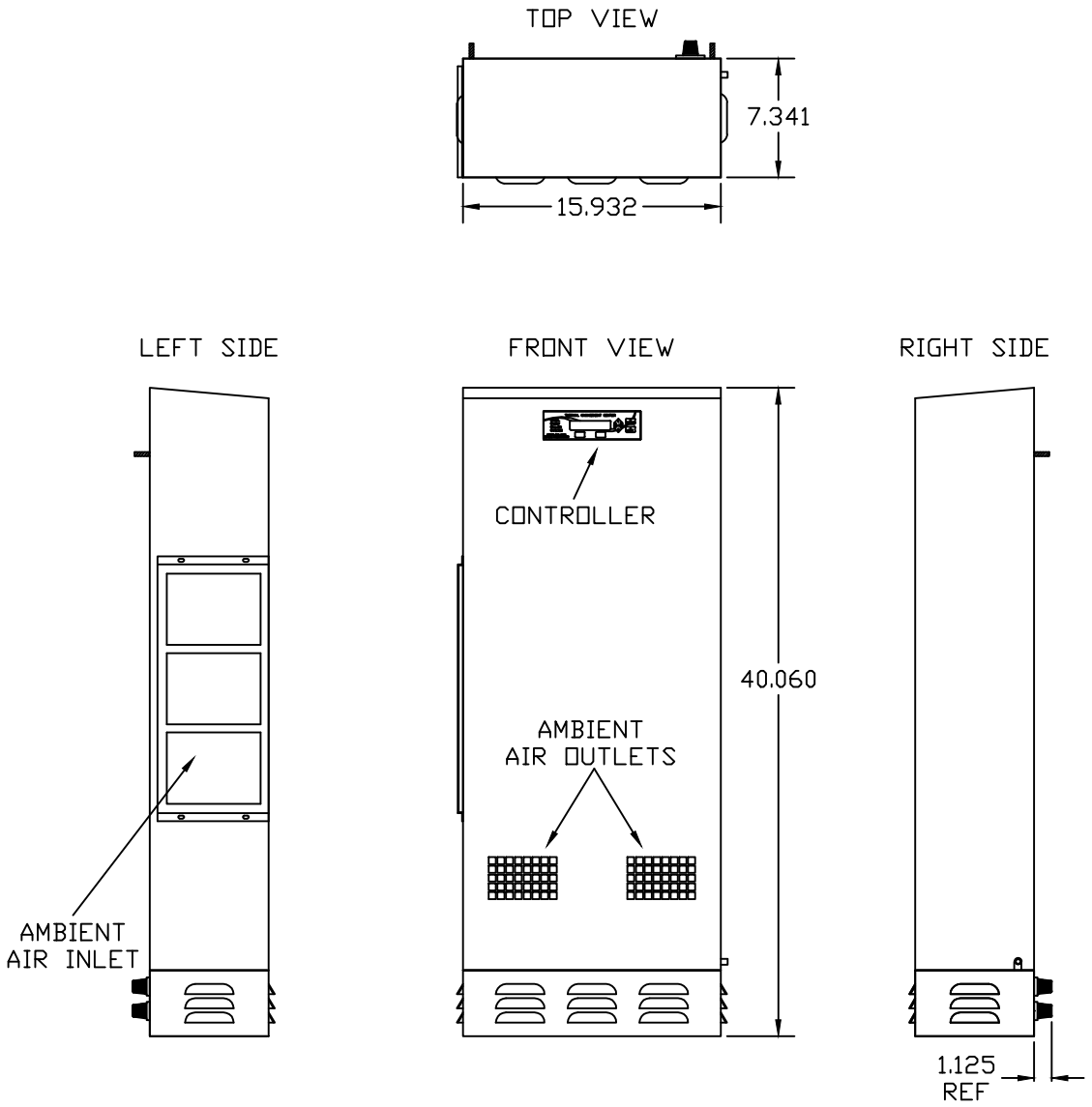

Ice Qube
INDUSTRIAL COOLING EQUIPMENT
141 WILSON AVENUE
GREENSBURG, PA 15601
724-837-2204 or 1-888-867-8234
FAX 724-837-3385

PROPRIETARY DRAWING
THIS DRAWING IS THE PROPERTY OF ICE QUBE, INC. AND IS NOT TO BE DUPLICATED OR ALTERED WITHOUT AUTHORIZATION OF ICE QUBE, INC.

DRAWN JJH
SCALE NONE
DATE 4-2-10
SHEET 1 OF 2

IQ5/6V16-4V16HA
480-400VAC
IQ300402 | 5

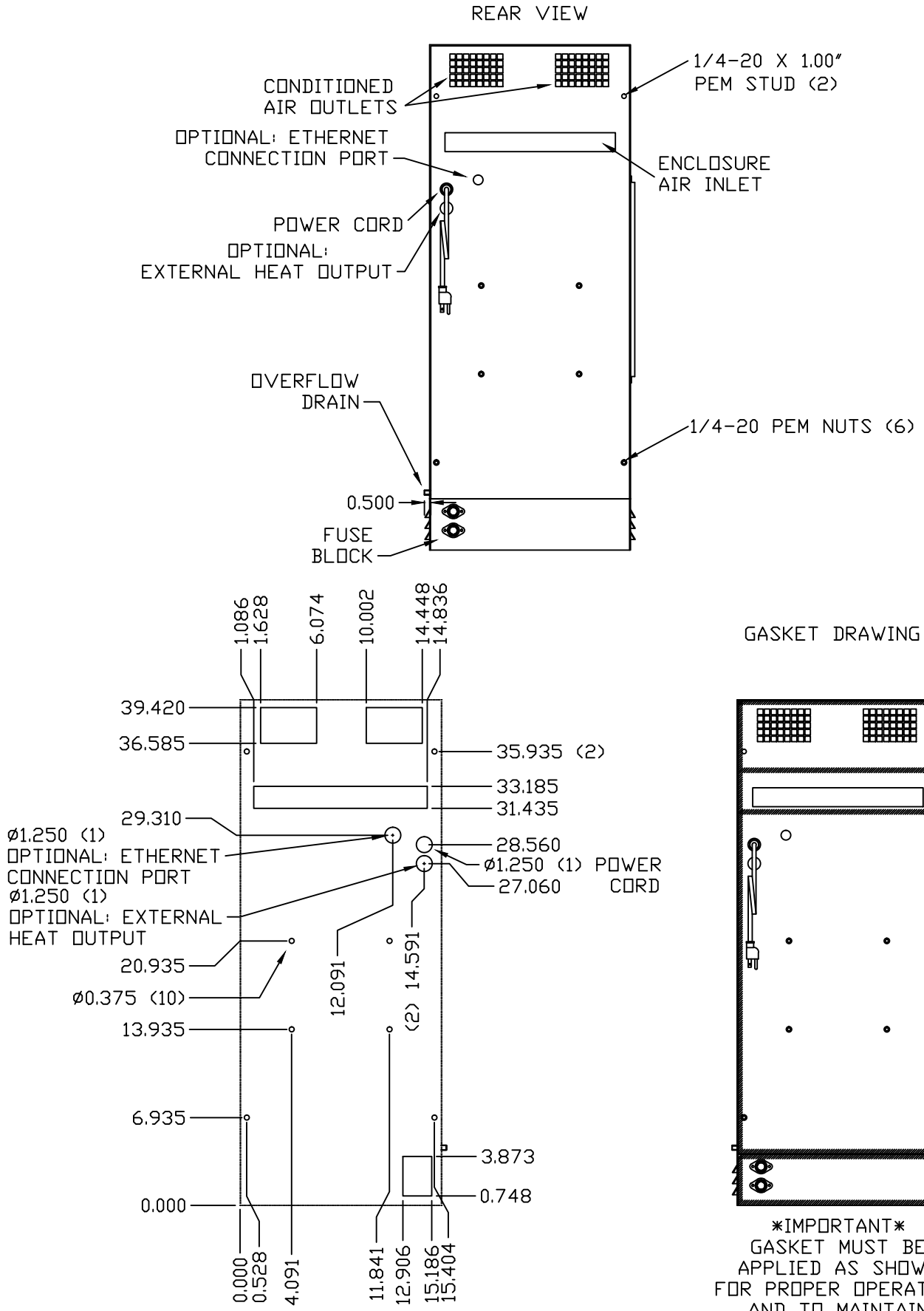

IMPORTANT
GASKET MUST BE APPLIED AS SHOWN FOR PROPER OPERATION AND TO MAINTAIN NEMA INTEGRITY

REV	DESCRIPTION	DATE	CHECKED
5	REMOVED 400V AND 50HZ	9-23-16	RCC
4	ADDED PEM STUD INFO	11/9/15	BVP
3	60HZ AMPS: 2.3 WAS 1.8, 2.5 WAS 2.2, 2.4 WAS 2.1, MAX TEMP 131° WAS 125°	2-20-13	JJH
2	ADDED FUSE BLOCKS AND RECT FOR CUTOUT ETHERNET CONNECTION PORT ø1.250 WAS ø0.750 60HZ AMPS: 2.1 WAS 2.0, 2.2 WAS 2.1, 1.8 WAS 1.9	6-2-11	JJH
1	40.10" WAS 40.94"	4-21-10	JJH
0	INITIAL RELEASE	4-2-10	JJH

REVISIONS

PROPRIETARY DRAWING
THIS DRAWING IS THE PROPERTY OF ICE QUBE, INC. AND IS NOT TO BE DUPLICATED OR ALTERED WITHOUT AUTHORIZATION OF ICE QUBE, INC.

DRAWN JJH
SCALE NONE
DATE 4-2-10
SHEET 2 OF 2

Ice Qube
INDUSTRIAL COOLING EQUIPMENT
141 WILSON AVENUE
GREENSBURG, PA 15601
724-837-2204 or 1-888-867-8234
FAX 724-837-3386

IQ5/6V16-4V16HA
480-400VAC

IQ300402 | 5